

# North Atlantic Right Whale Catalog Update and Whale Naming Results

Philip Hamilton, Marianna Hagbloom, Kelsey  
Howe, Amy Knowlton, Marilyn Marx, Heather  
Pettis, Monica Zani

Anderson Cabot Center for Ocean Life at the  
New England Aquarium

# What is the Catalog and how has it changed



New England Aquarium Special Section:

## The North Atlantic Right Whale Catalog

[Return to Right Whale Projects](#)



### Digital North Atlantic Right Whale Catalog Terms of Use

It is illegal to approach right whales within 500 yards in U.S. waters without a scientific research permit. Images on this web site that were obtained within U.S. waters were collected under research permits granted by the National Marine Fisheries Service.

The North Atlantic Right Whale Catalog is the result of a tremendous collaborative effort of over 300 individuals and organizations. Data and images are the property of the individual photographic contributors to the Catalog and are copyrighted by the New England Aquarium with all rights reserved to those contributors. The images in this web site are not to be used for commercial or personal use without written copyright permission. To request use of data or images from the Catalog web site, contact the North Atlantic Right Whale Consortium through the New England Aquarium at [hpettis@neaq.org](mailto:hpettis@neaq.org).

[I Agree](#) | [I Disagree](#)



This web site was developed by researchers at the [New England Aquarium](#) who serve as the curators of all North Atlantic right whale photographs for the North Atlantic Right Whale Consortium.



The Catalog is funded annually by NOAA Fisheries.



This material is based upon work supported by the National Science Foundation under Grant No. DBI-0317297. Any opinions, findings, and conclusions or recommendations expressed in this material are those of the author(s) and do not necessarily reflect the views of the National Science Foundation.

Copyright © New England Aquarium | Maintained by [webmaster@neaq.org](mailto:webmaster@neaq.org)

# Catalog Break Down

## All Cataloged Whales

Female	306	← 46.6% of known sex
Male	350	
Unknown sex	78	
<b>Totals</b>	<b>734</b>	

## Whales Presumed Alive in 2017

	Adult	Juvenile	Unknown	
Female	134	41	4	179 ← 40.9% of known sex
Male	220	39	0	259
Unknown sex	17	3	7	27
<b>Totals</b>	<b>371</b>	<b>83</b>	<b>11</b>	<b>465</b>
				58 Known dead by the end of 2017
				211 Presumed dead
				<b>734 Total in Catalog</b>

# An average of 35 whales presumed alive in any year are actually dead

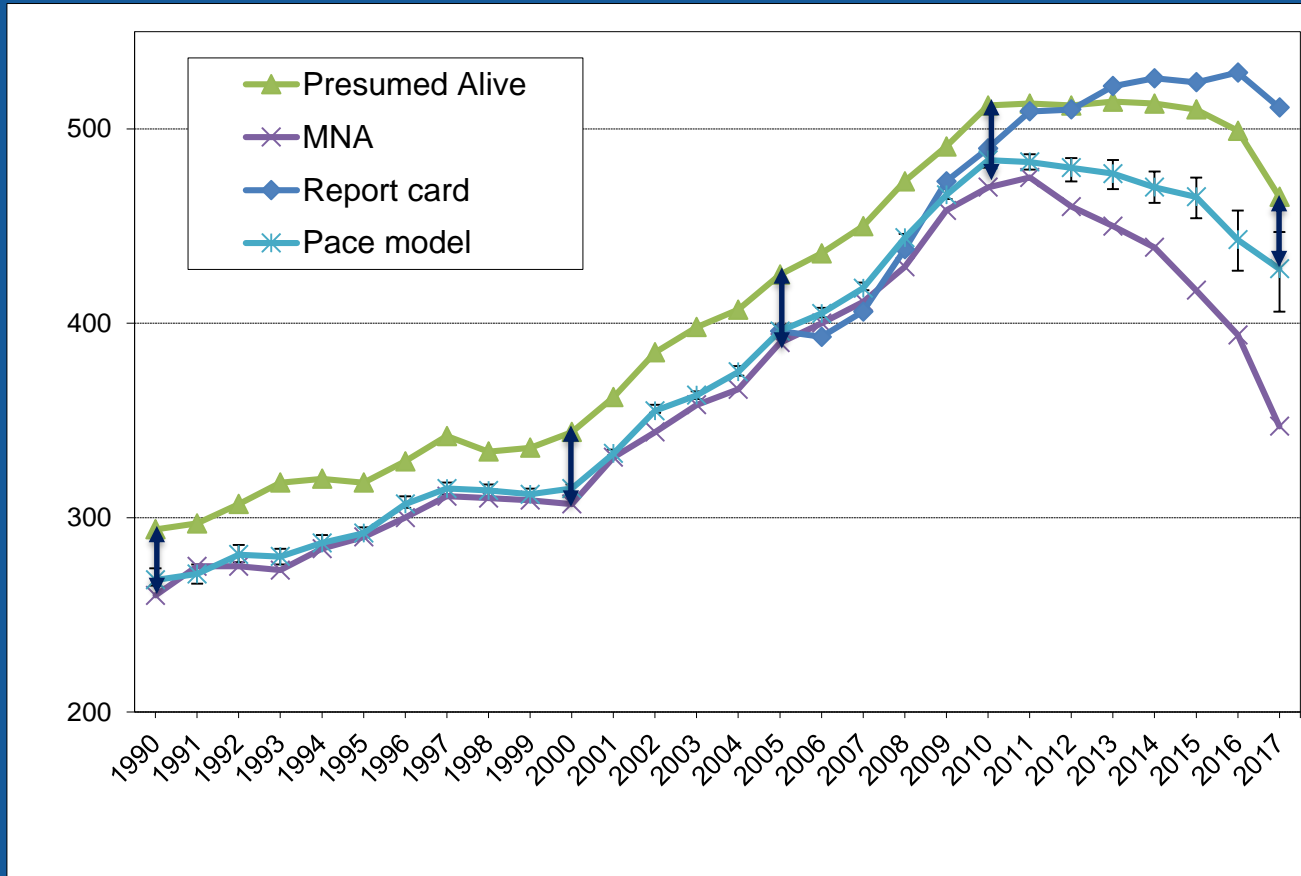

# Presumed Deaths and Resurrections: 1995 to 2017

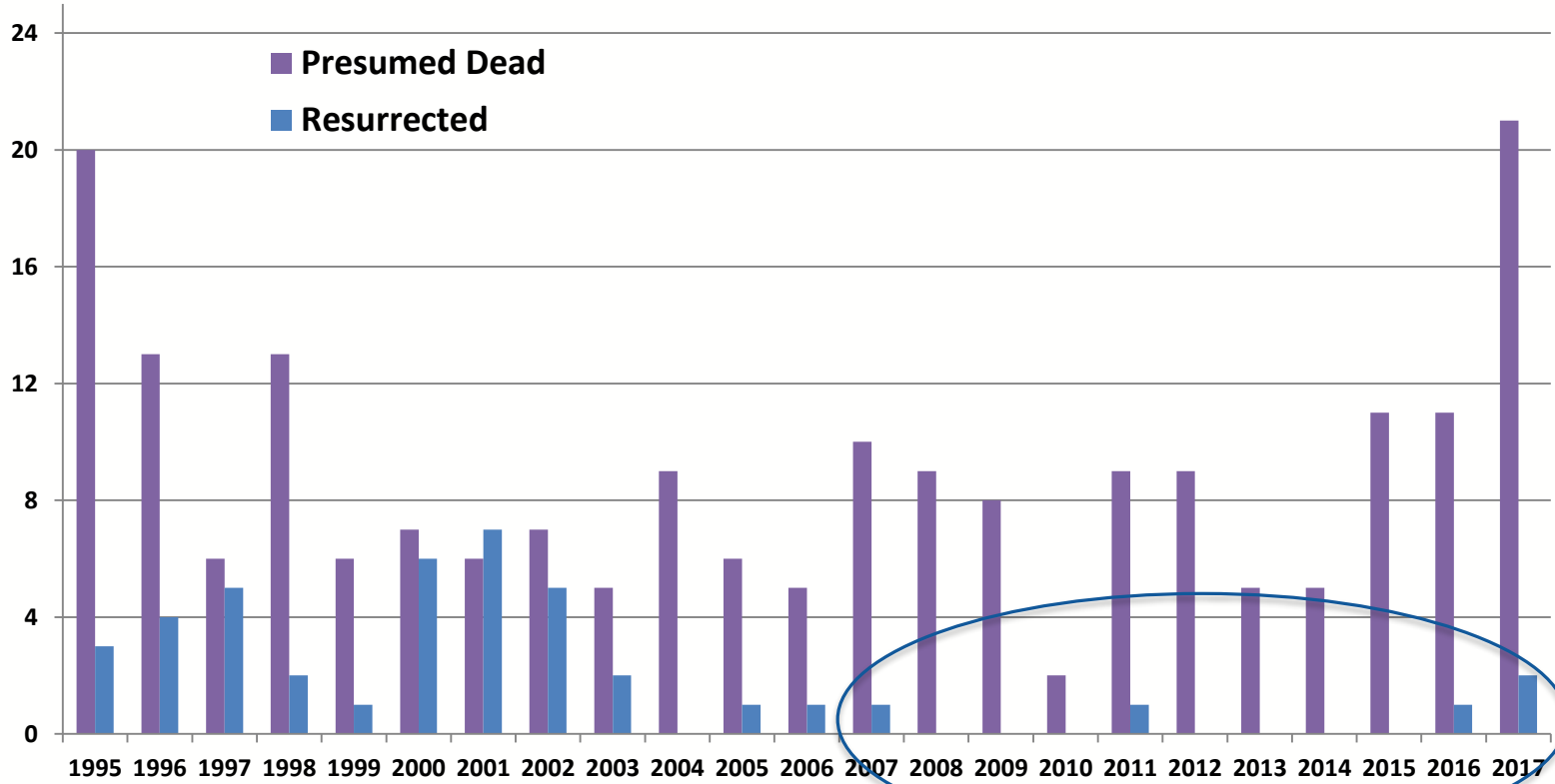

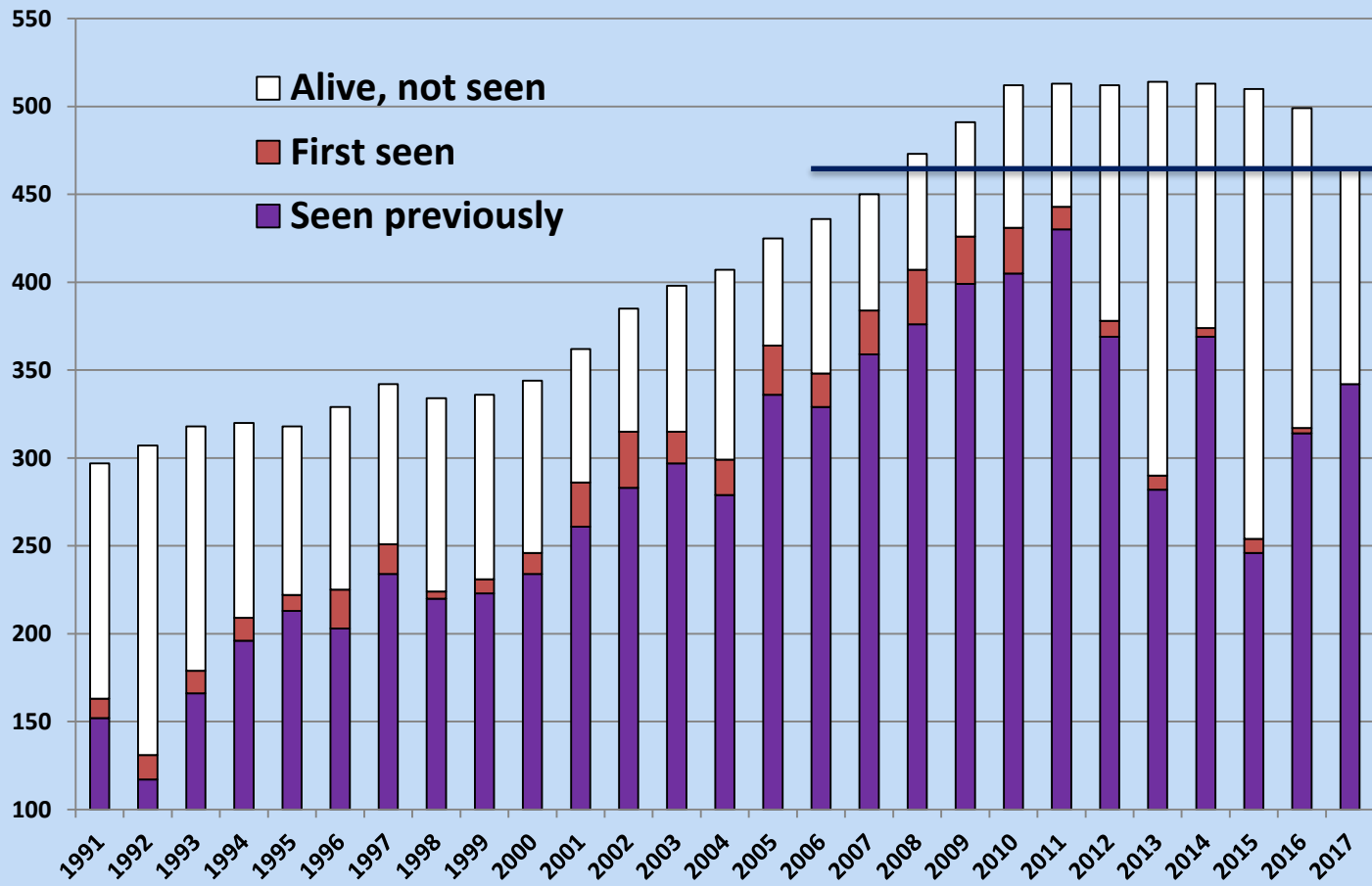

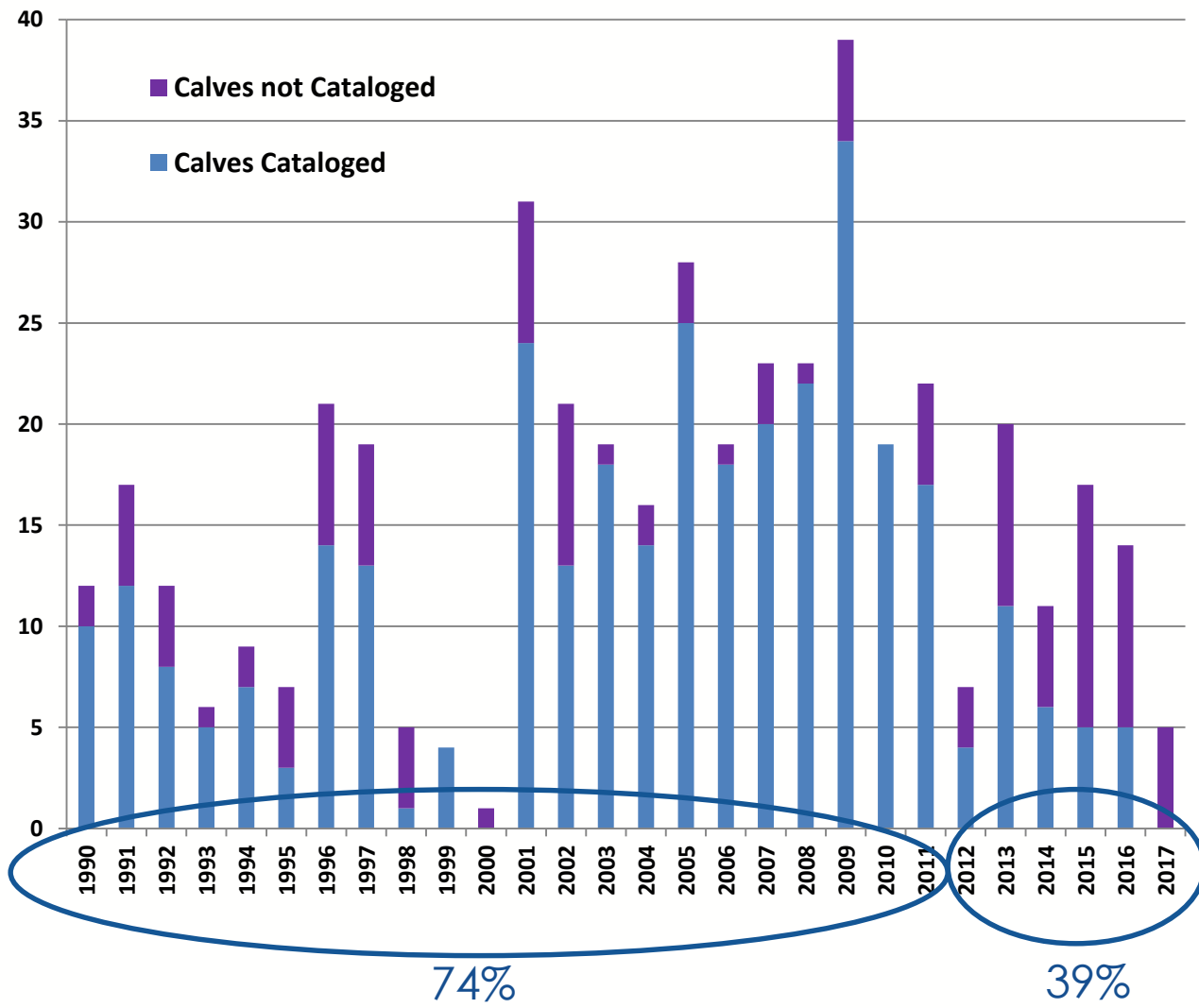

# Added to the Catalog since 2016 Consortium meeting

Sex		First year sighted	
Female	8	1956	1
Male	6	2010	1
Unknown sex	6	2011	2
	20*	2012	1
		2013	2
		2014	3
Age Class			
Adult	0	2015	8
Juvenile	14	2016	2
Unknown age class	6		

\*Another 13 whales that died as calves were added to the Catalog, but are not included here



# New whale #4350

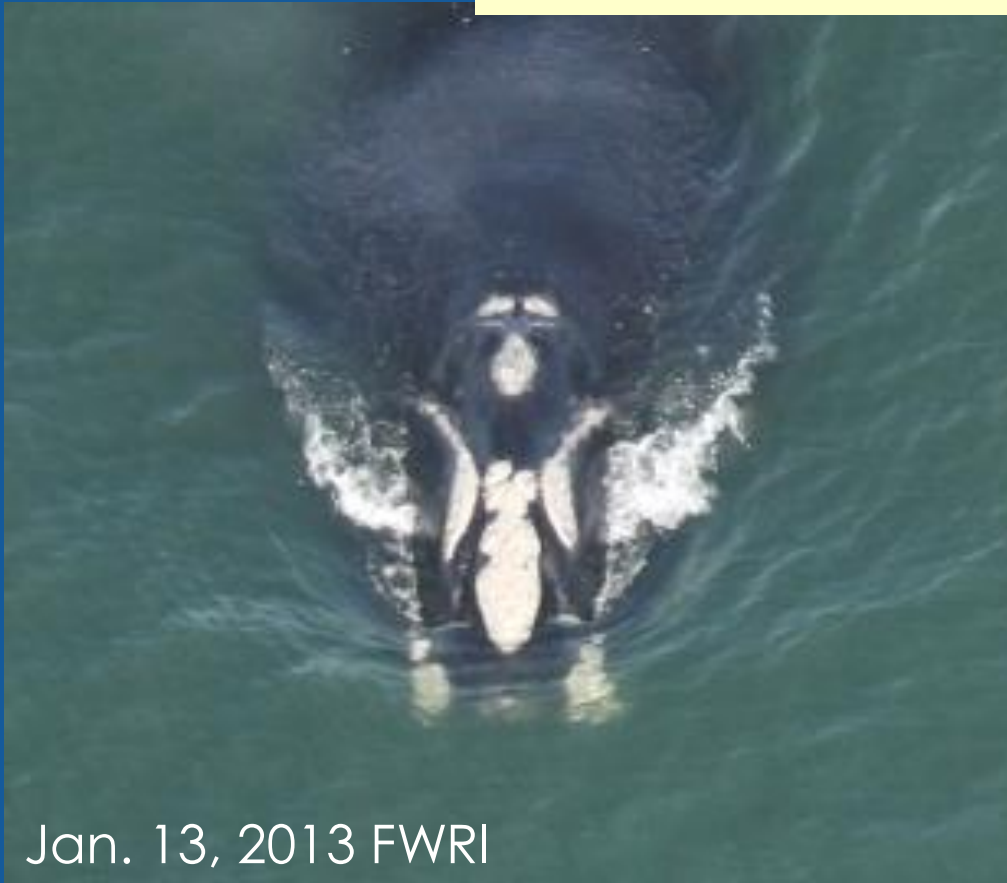

Jan. 13, 2013 FWRI



Mar. 21, 2017 NEA

EGNo	Year	Month	Day	Obs	Area	Behaviors
4350	2013	1	13	FWRI/SEWS	FL	LINEAR TRAVEL
4350	2017	3	21	NEA/A	SNE	
4350	2017	4	9	NEA/A	SNE	
4350	2017	4	23	NEFSC/T	SNE	SUB FEED
4350	2017	4	24	NEFSC/T	SNE	SKIM & SUB FEED

# Status of Matching

Year	Not Matched	Awaiting Confirmation	Matched	Confirmed Unmatchable	Total	Percent Complete
2005	7		3261	140	3408	99.8%
2006	22		2675	104	2801	99.2%
2007	37		3592	120	3749	99.0%
2008	12		4000	135	4147	99.7%
2009	60		4518	120	4698	98.7%
2010	25		3140	66	3231	99.2%
2011	62	1	3309	107	3479	98.2%
2012	65		2004	58	2127	96.9%
2013	103		1738	64	1905	94.6%
2014	132	1	2184	82	2399	94.5%
2015	138	4	1564	65	1771	92.0%
2016	193	5	1977	24	2199	91.0%
2017	1526	308	1137	43	3014	39.2%

# Changes in contributions to the Catalog

Region	No. of Sightings	Percent of Total			
		in 2017	in 2016	in 2015	in 2014
NE	1757	58.3%	39.7%	66.3%	63.7%
NRTH	694	23.0%	6.2%	5.5%	2.4%
MIDA	287	9.5%	0.5%	4.3%	3.3%
GSC	137	4.5%	7.4%	3.8%	7.4%
BOF	68	2.3%	23.1%	2.5%	20.2%
SEUS	54	1.8%	17.9%	14.9%	25.3%
GOM	10	0.3%	5.0%	1.9%	3.4%
JL	6	0.2%	0.0%	0.2%	0.2%
RB	1	0.0%	0.1%	0.8%	4.4%
EAST		0.0%	0.1%	0.1%	0.4%
	3014				

# Who Contributed 2017 Sightings

(only those who contributed 9 or more sightings listed below)

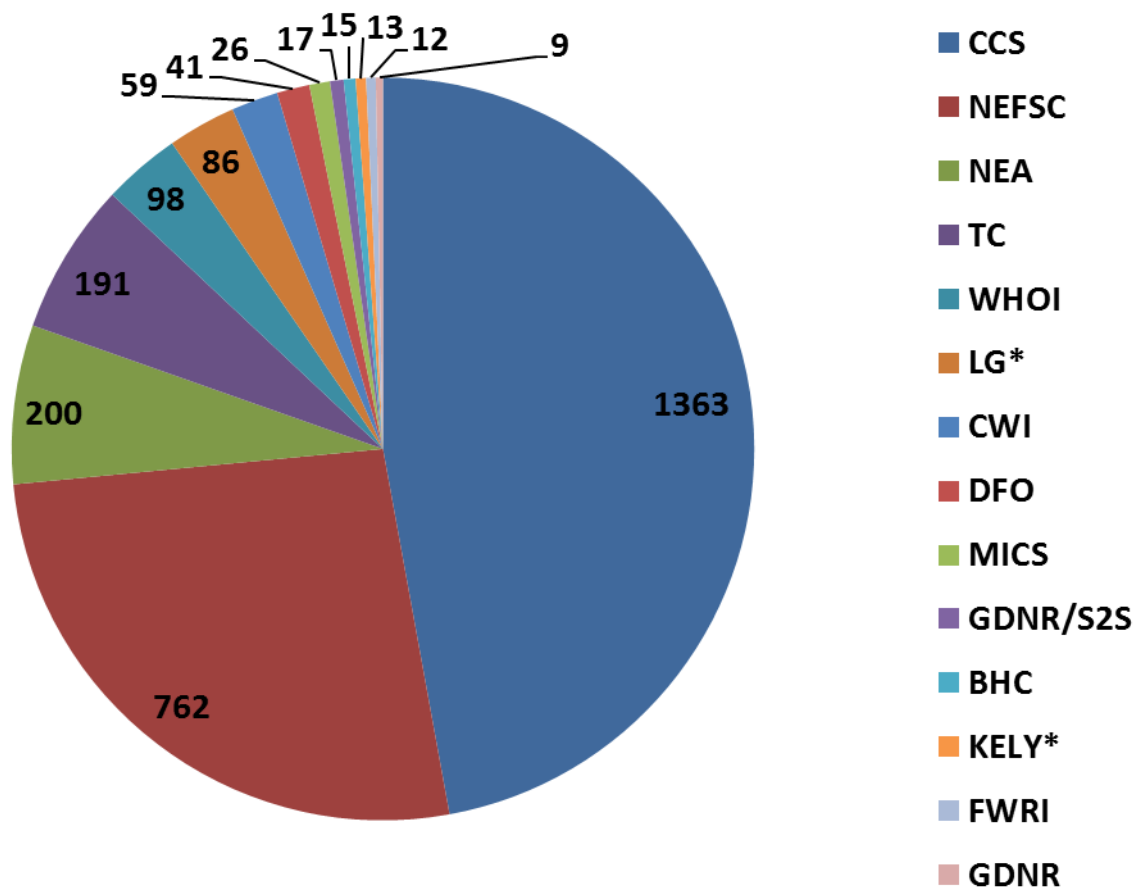

# Unique Whales ID'd by Group: 2016

(only those who saw 10 or more whales listed below)

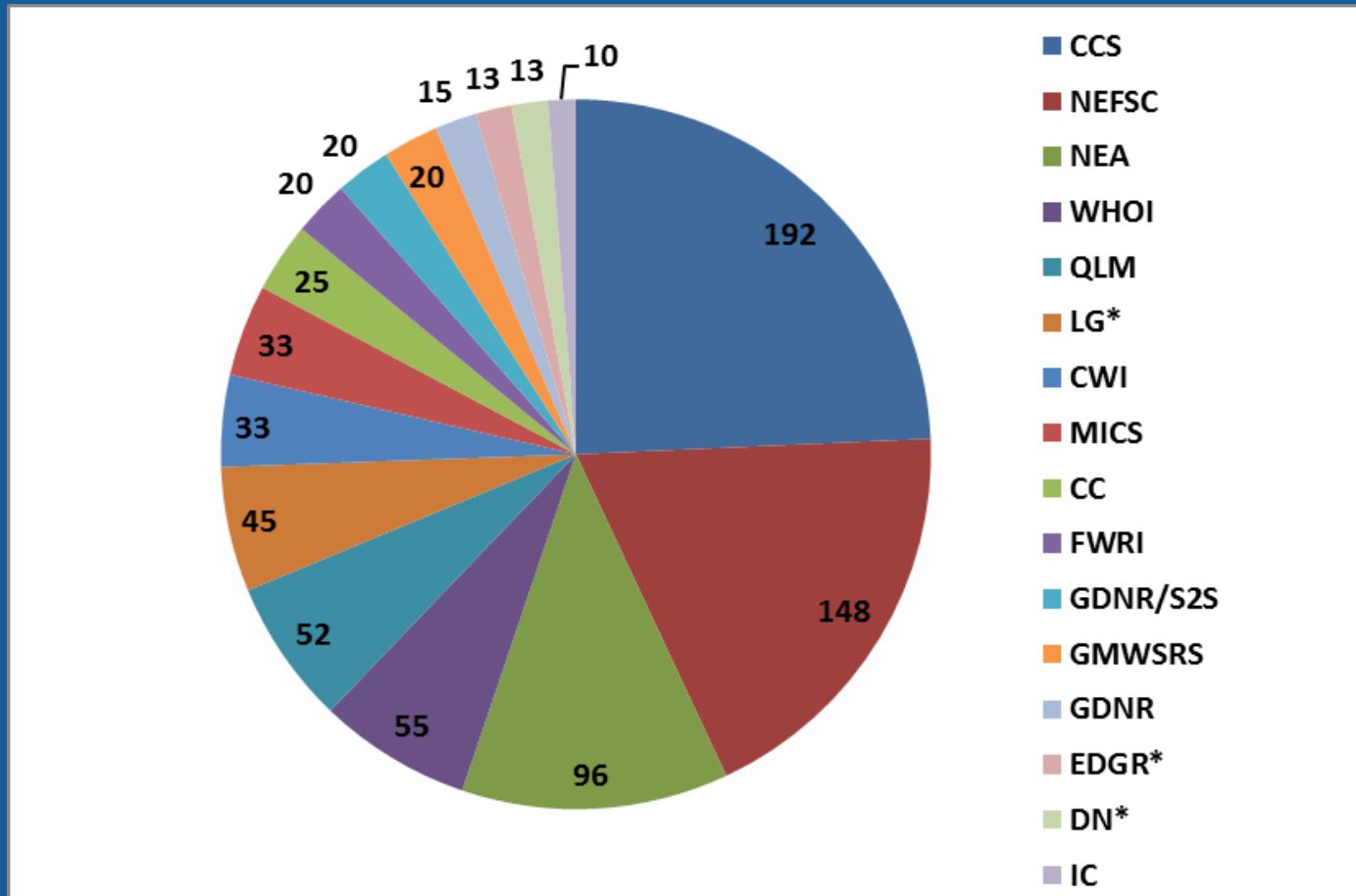

# Other Catalog Related News

## Dead whale photographing protocol 4 pages, available on the Consortium web site under Resources

**Examples of how small details can lead to successful matches** - Matches like this (below) can only be accomplished when all aspects of a whale are photographed and cataloged. This includes photographs that are obscure, distant or even out of focus.

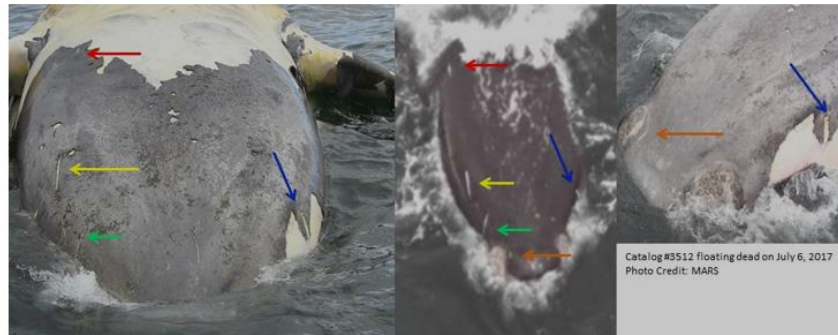

Catalog #3512 floating dead on July 6, 2017  
Photo Credit: MARS

Catalog #3512 floating dead on July 6, 2017 Photo Credit: MARS

Catalog #3512 alive in 2011 Photo Credit: FWC



Right mandible of #1911

Photo: DFO/ Northwest Atlantic Fisheries Center



Photo: Center for Coastal Studies

Photo: Sea to Shore Alliance

# Other Catalog Related News

## Twenty old Watkins and Schevill sightings added: 1955- 1973



# #1010: New 1956 whale





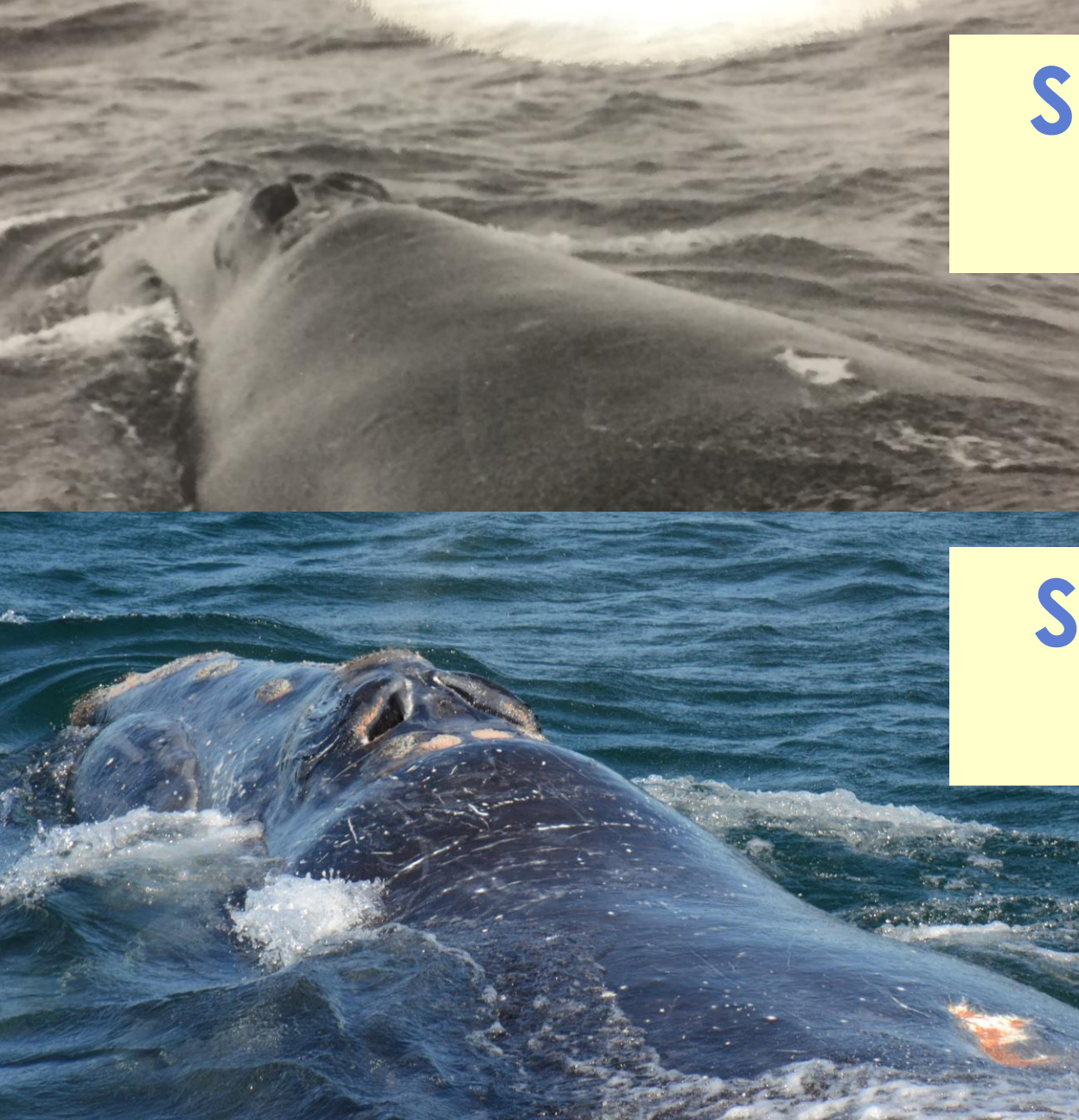

**Scoop- April  
13, 1956**

**Scoop- Sep.  
12, 2016**

# Naming Wales

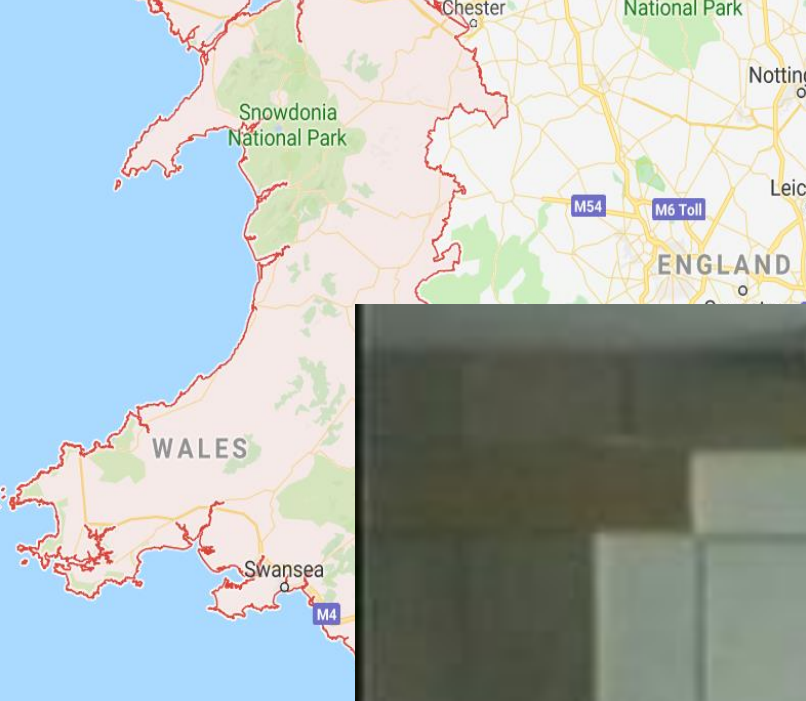

# Naming Whales

- 235 nominations of 225 names!
- 22 people from 12 organizations nominated
- 19 people voted 1<sup>st</sup> round, 18 2<sup>nd</sup> round
- 11 out of 16 successfully named (69%)



# #1409 "Cairn"



Apr. 7, 2014 NEFSC/T



Apr. 22, 2016 NEFSC/T

# #1412 “Iceland”

Apr. 20, 2017 NEFSC/S



# #1812 "War"



Feb. 28, 2016 FWRI

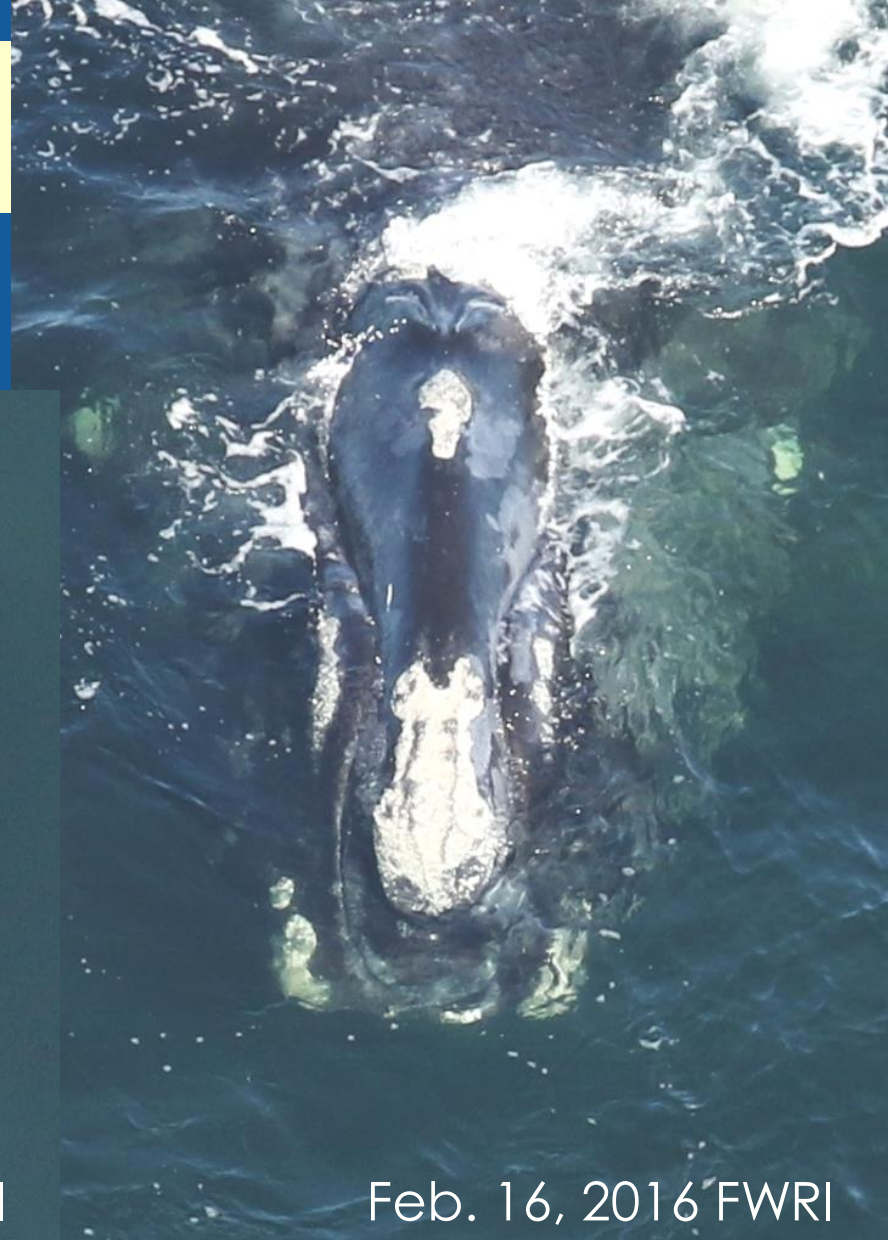

Feb. 16, 2016 FWRI

# #1820 “Cello”

Jul. 26, 2012 NEFSC

Aug. 20, 2016 NEA



#2681  
"Hyphen"

Feb. 29, 2012 CCS



Apr. 20, 2017 CCS





# #2930 "Specs"

Nick Hawkins from Smithsonian  
article Oct. 29, 2018

Jul. 20, 2017 NEFSC

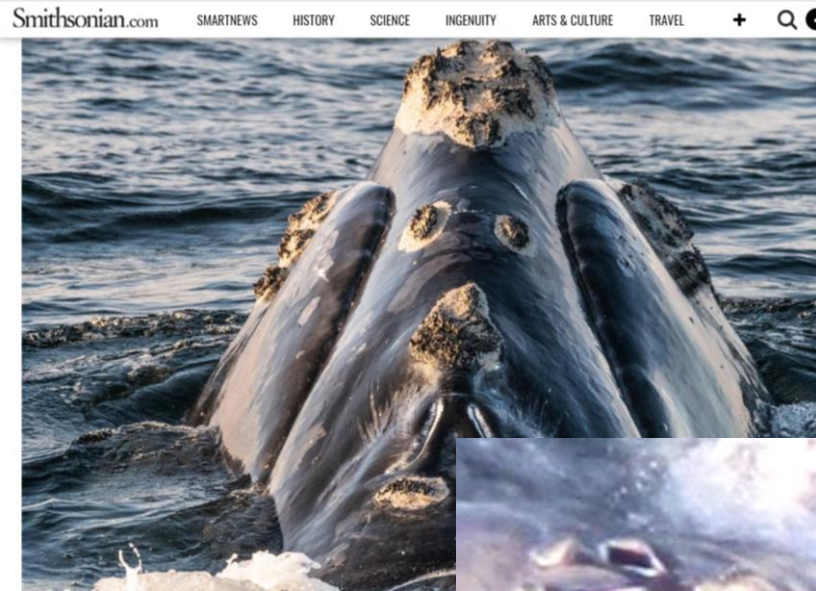

Mar. 23, 2012 CCS



Jun. 27, 2017 NEFSC

#3232  
"Lobster"

Jun. 27, 2017 NEFSC

#3317 No name

Feb. 22, 2016 CCS



Jul. 21, 2017 NEFSC

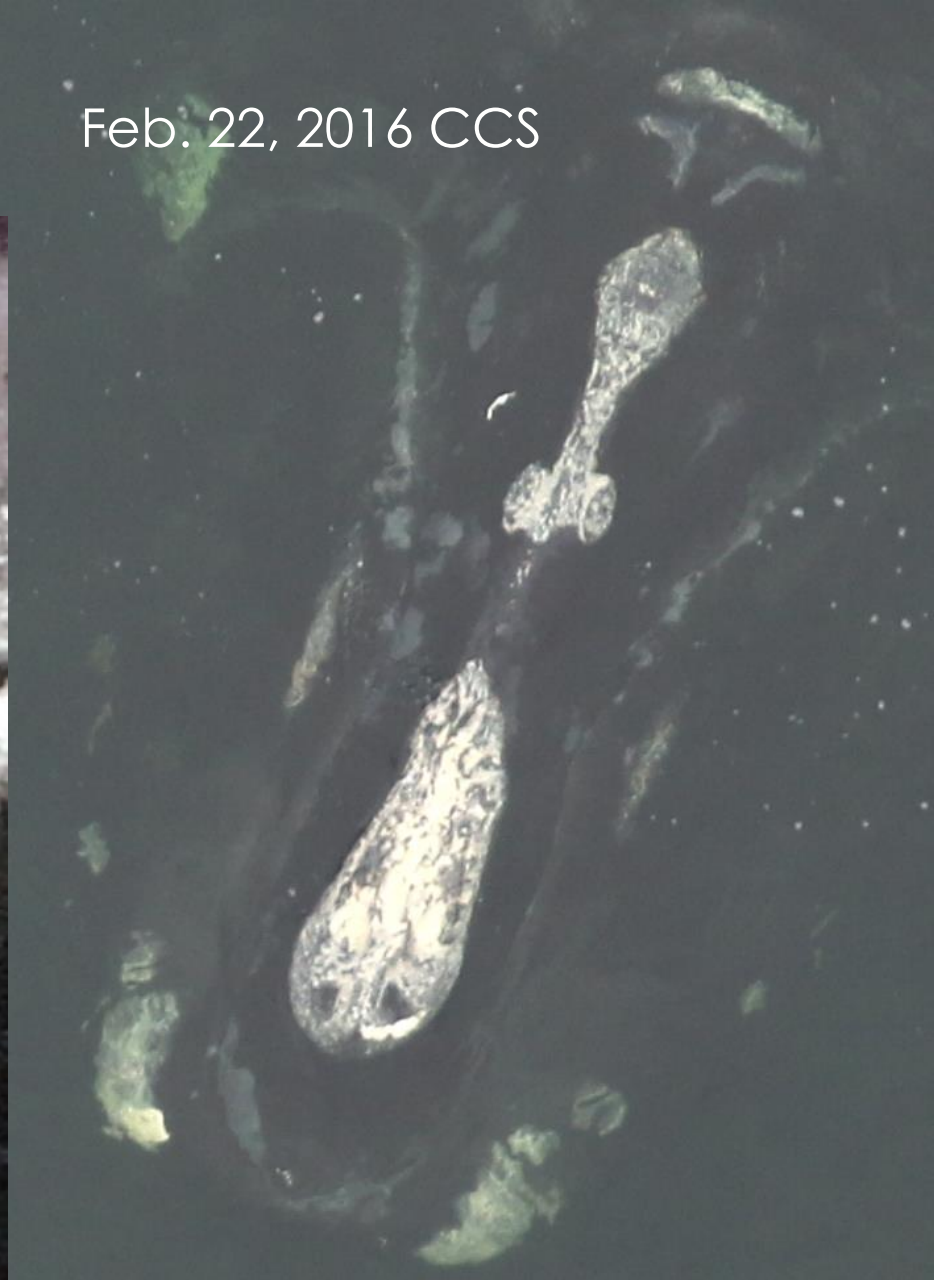

# #3320 “Braces”



Feb. 29, 2012 CCS

#3740 No name



May. 26, 2016 NEFSC

# #3830 “Garlic”

May 10, 2017 NEFSC



Apr. 9, 2017 CCS



# #3903 No name

Jan. 20, 2012 S2S



Aug. 2, 2017 NEA

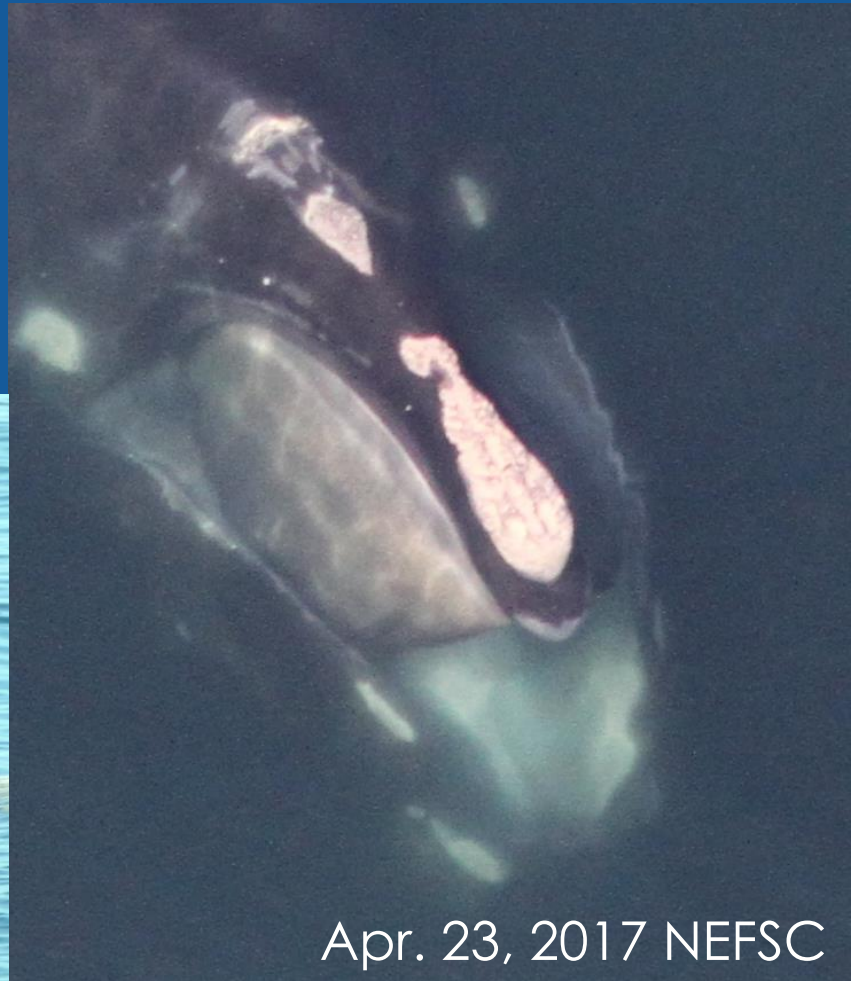

Apr. 23, 2017 NEFSC

# #3940 “Koala”

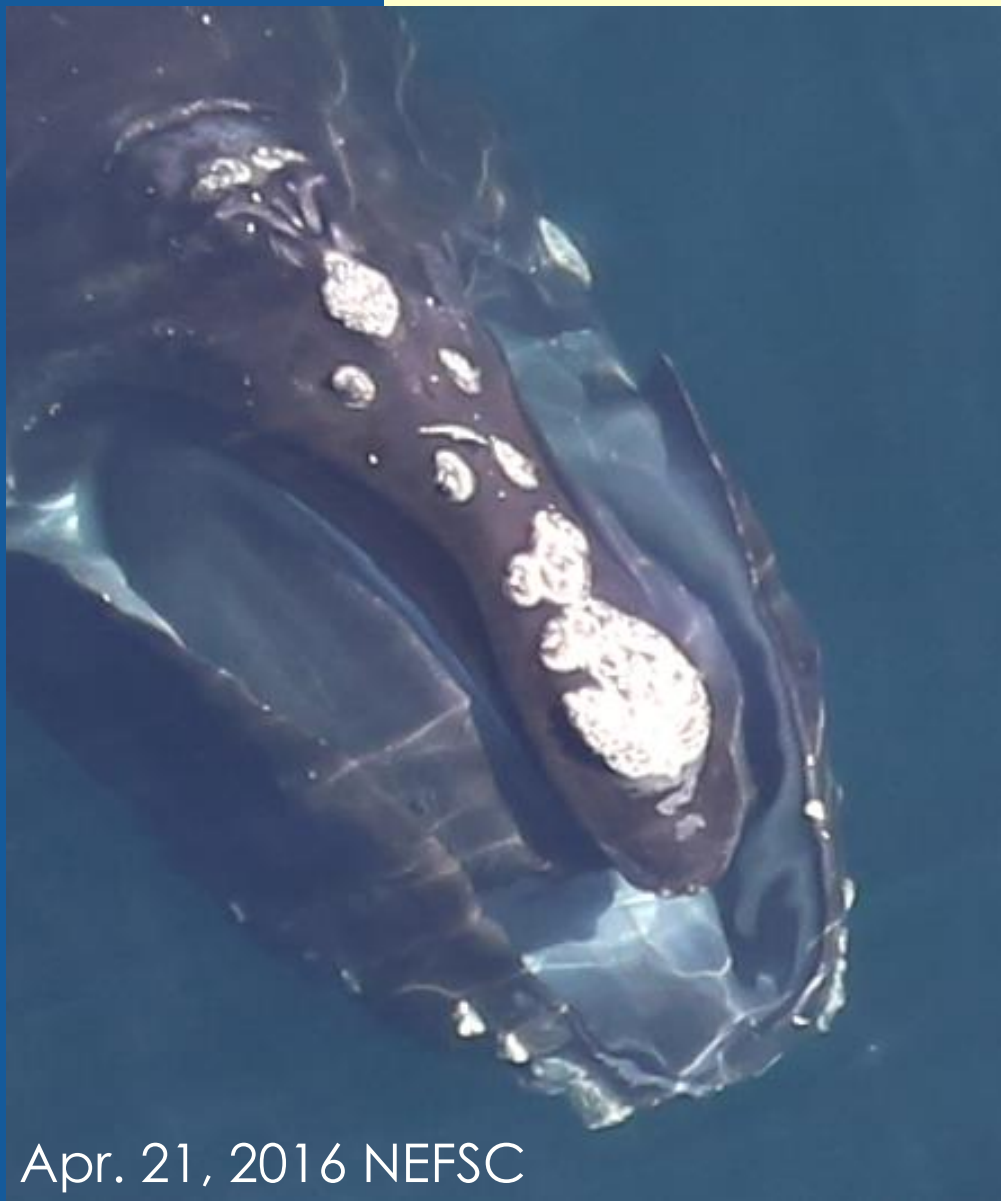

Apr. 21, 2016 NEFSC



# #4129 No name

Jul. 8, 2017 NEFSC



Jul. 26, 2017 NEFSC



# #4140 “Casper”



May 19, 2016 NEFSC



May 19, 2016 NEFSC

# #4145 No name



Apr. 24, 2017 NEFSC



Apr. 28, 2017 NEFSC

Thanks to:

- this extraordinary community of dedicated, passionate, collaborative people,
- to the Consortium for providing the glue, and
- to NMFS for the long-standing support of the Catalog maintenance

# Acknowledgements

